

NORTHSTAR

FASHION EXHIBITORS EST 1937

NORTHSTAR FASHION EXHIBITORS

BUYER'S GUIDE

**SUNDAY-TUESDAY
MARCH 22-24, 2026**

**WOMEN'S & CHILDREN'S APPAREL
ACCESSORIES · FOOTWEAR · GIFTS**

SAINT PAUL
RIVERCENTRE

175 West Kellogg Blvd.
St. Paul, MN 55102

T R I B A L



ALISON SHERI

www.alisonsheri.com

1.877.382.7677

ALAN HELLER
BOOTH: 214

Cell: (847) 651-3340
alanheller61@me.com



COCO + CARMEN

THE STREET BRANDS
BOOTH 309



cai
cool and interesting



CEDAR CRATE MARKET

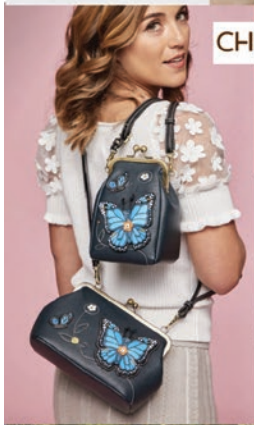

CHALA



warmies
KNOWABLE | HUGGABLE | LOVABLE



fahlo

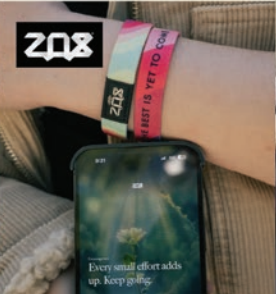

PICADILLY

CANADA 



@PicadillyCanada
PICADILLY.CA

BOOTH 105

Jayne and Samantha May

t. 612-325-8561

Candjapparelinc@gmail.com



Opéra

JOE -N- JULIE

joeandjulia2009@gmail.com | 989.390.0013

BOOTH 202



KINDRED BRAVELY

Erin Cortez | erin.cortez@kindredbravely.com | Booth 400

elan



Shai Evenhaim • shai@elan-usa.com • Booth 406

Contact Information

WI-FI

RC_FreeWiFi

THE NORTHSTAR TEAM

Stephanie Wilcher

Director of Operations

stephanie@northstarfashion.com

Michelle Sung

Director of Business Affairs

michelle@northstarfashion.com

Bill Lee

Logistics Officer

Rick Siegel

Founder

Northstar Fashion Exhibitors

8301 29th Avenue North

New Hope, MN 55427

612.240.8659

admin@northstarfashion.com

MARKET LOCATION

Saint Paul RiverCentre

rivercentre.org

175 West Kellogg Boulevard

St. Paul, MN 55102

651.265.4800

northstarfashion.com



@northstarfashionexhibitors

#northstarfashion

Market Hours

MARCH 22-24, 2026

Sunday · 8:30 a.m. - 6:00 p.m.

Monday · 8:30 a.m. - 6:00 p.m.

Tuesday · 8:30 a.m. - 3:00 p.m.

Market Events + Amenities

BROWSER HOUR

Sunday · 6:00 – 7:15 p.m. · **Buyer's Lounge**

Take a break from rushing to appointments and walk through the show floor after hours, without exhibitors present. Complimentary wine and hors d'oeuvres will be served.

BUYER APPRECIATION LUNCH

Tuesday · 11:30 a.m. – 2:00 p.m. · **Show Floor Café**

Buyers, we appreciate you! Enjoy a complimentary buffet lunch today, brought to you by the Northstar team.

COMPLIMENTARY CONTINENTAL BREAKFAST + REFRESHMENTS

Daily · 8:00 a.m. – 4:00 p.m. · **Show Floor Café**

Refuel with complimentary continental breakfast, snacks, and beverages.

RIVERCENTRE CAFÉ LUNCH

Daily · 11:30 a.m. – 2:00 p.m. · **Show Floor Café**

Enjoy the convenience of having lunch right inside the RiverCentre! Present your badge to receive the discounted rate of \$12.

NURSING MOTHER'S ROOM

The RiverCentre is equipped with two nursing mother's rooms. Visit the registration desk for more information.

2026 Market Dates

January 11 – 12

March 22 – 24

August 2 – 4

October 18 – 19

Exhibitors

7 DIAMONDS

Autumn Thayer
autumn@FreshStartShowroom.com
612.940.6120
7 Diamonds *Hey You*
7 Diamonds Women's

305

AL ZAIFF

al.zaiff@ameritech.net
800.935.0236
Focus Kids *iLYBEAN*
Mack & Co *Little Me*

101*

ALAN HELLER APPAREL, INC.

Alan Heller
sjjah@aol.com
847.651.3340
Nally and Millie *Damee*
UBU *Just Madison Sweaters*
Isca *Alison Sheri*
Elena Wang *Radzoli*
Sea and Anchor *Inoah*
Kunky's *Saga*
Reina Lee *Ambra*
Carre Noir *Claire Desjardin*
Compli K *Adore*
Dantelle *Papa Fashions*

214

ANNIE O SHOWROOM

Annie Overbeek
annieoshowroom@gmail.com
773.315.9464
annieo.net
Pink Martini *Up! Pants*
One Collective UK *I Love Tyler Madison / ILTM*
Mododoc

409

ANTELOPE SHOES

Amanda Smith
Amanda4shoes@gmail.com
715.577.4656
antelopeshoes.com
Antelope *Ayalla*

307



ARTESANIA

Keith Merl
artesianiainc@aol.com
973.292.3435
artesianiainc.com

213

ASHLEY'S CLOTHING DESIGN / VINOD MANWANI

ashleysclothingdesign18@gmail.com
951.201.7058
ashleysclothingdesigns.com
Fashion Cargo *Millibon*
Risen Jeans *Miracle Brand*
Flying Monkey/ Ververt Jeans
Adora

407

AUGUST SALES INC.

Kim Kulak
augustsalesinc@gmail.com
630.888.4684
Roxy *Rhythm*
Pura Vida *Salty Cali*
Gypsea Bands

408

BED|STU

Adam Baylerian
adam@bedstu.com
248.720.9717
bedstu.com
BED STU *ROAN by Bed Stu*

302



BELLACHO

Theresa Verdoscia
support@bellacho.com
312.805.5353
bellacho.com

200*

BELLE VIA JEWELRY CO.

Wendi Boedigheimer
wendi29@msn.com
612.308.5906

312

Exhibitors

BI JOU ACCESSORIES

115

Darcy Hamilton
bijouin@aol.com
317.441.8580
Bijou Accessories *Watch It*
Bijou La Sack *Ring-O-Lings*

BLOWFISH MALIBU

413*

William Cornejo
williamc@blowfishshoe.com
562.631.4569

BONNIE ATLAS SHOWROOM

300

Bonnie Atlas
bonnie@bonnieatlas.com
312.329.8770
bonnieatlas.com
Lysse *Anorak Jackets*
Joh Apparel *Haute Shore*
Recycled Karma *ShuShop*
Mitchies Matchings *Brand Bazar*
Six Fifty *Sahira*
The Blessing Bracelet *Strap-lts*
Stitch Drop *Suzy D*
Zaket and Plover

CHARLIE B / KATE & CAMILLE

108

Kate Stanton
kateandcamille@charliebcollection.com
651.491.2862

CINDY THOMPSON

120*

thatboutique54@hotmail.com
608.290.9120
Oh My Gauze *C's T's*
Sterling Styles *3 Potato*

DAVID & EVAN ROSENBERG ASSOC.

112

Evan Rosenberg
evan@drosenbergassoc.com
800.869.1030
L Hamrick - Southern Lady - N Touch - Nikki
Fashion Cage *Tru Luxe*
Ali Miles *Pure Essence*
erika *Lady Liberty*
a la carte *Dash*
Given Kale *Multiples*
Slimsations

DAVID LANGSLET

219

langsletx4@comcast.net
312.543.7018
SCAPA Laurent Perre *French Kyss*
Alashan Cashmere *Nikki Jones*
Skovhuus Fine Knits *Angel*
Atelier *Testimony*
I'CONA

DEBORAH COOK

118

deborahcookmn@gmail.com
612.655.7481
Sun and Sand *Northern Icons Knit Hats*
Alabama Girl *A to Z Towels*
365 Eyewear *Kim Van Loo Linens*
Avani Sportswear

DECADENCE SHOWROOM

411*

Cheryl Giambarberee
cheryldecadence@gmail.com
312.421.2282
Dex *Another Love*
Bobbi *Bishop & Young*
Kld *Black Tape*
Sand Cloud *Ariella*
Dear John

DENNIS RIVAS

317B*

tdmrivas@aol.com
612.840.0109
Grace in LA *Kamana*
Angie *Mizumi Men's*
Nostalgia

DH SHOWROOM

203

Matt Dillon
matt@dhshowroom.net
847.635.7977
dhshowroom.net
Karen Kane *Clara Sunwoo*
Dylan *Esqualo*
Rain and Rose *Shannon Passero*
Ariella *Paparazzi*

Exhibitors

DIANA & BAYLEE REED 308

dianaandbaylee@gmail.com

616.446.2592

Papillon

Effies Heart

Komodo

All About Her

**DIANA'S CASUALS /
GOOD MORNING USA 111**

Diana Fisher

diana@dianascaluals.com

248.437.1496

dianascaluals.com

DIFF CHARITABLE EYEWEAR 323*

Roslyn Moody

roslyn@diffeyewear.com

818.371.1246

diffeyewear.com

ELAN 406

Shai Evenhiam

jeremie@elan-usa.com

954.962.9166

elan-usa.com

EN NOIR AGENCY / HERB MOORE 216

Herb Moore

herbmoore@ennoiragency.com

773.562.2793

Caite & Kyla

Cino

Terra

Spanner

Ozai N Ku

SKFK

Gabby Isabella

MSquare

FOIL

FASHQUE DESIGNS 118B

Babu Laungani

info@fashquedesigns.com

305.266.5150

FENINI / NEAL ELKIND 107

Neal Elkind

n.elkind@prodigy.net

847.947.4342

nealelkind.com

FITZGERALD SHOWROOM 415*

Elise Bleicher

elise@fitzshowroom.com

414.238.5378

Z Supply

Z Supply Eyewear

Z Supply Graphics

Z Supply Active

Z Lounge

FORNIA 315

Steven Kim

fornia.steven@gmail.com

714.335.0955

ForniaLosAngeles.com

GORDY SCHAFFER / CORONET 121/220

Gordy Schaffer

schafer_gordy@yahoo.com

314.614.7600

Coronet Jewelry, Accessories, and Handbags

MC Handbags & Wallets

GREY LARK SHOWROOM 403

Kim Moellering

Kim@GreyLarkShowroom.com

773.486.6360

greylarkshowroom.com

Known Supply

The Korner

Traffic People

Compania Fantastica

Lola Denim

24 Colours

Apricot

See U Soon

Wanakome

Brava

Wild Pony

**HOLLY HICKEY /
RUNWAY FASHION APPAREL 314***

holly.rfapparel@gmail.com

312.593.7744

Insight

Isle

Last Tango

Rachel Marie Jewelry

Jensen

Eclipse

Azi

Look Mode

Orientique

Brandtex

Pineapples

Exhibitors

JAMES GOODMAN AND ASSOCIATES 212

James Goodman
james@jamesgoodmanandassoc.com
214.729.5511
jamesgoodmanandassoc.com
Pissenlit *Mauritius Leather*
Love Token *Foxcroft*
Marlyn Schiff *Sympli*
Tyler Boe *French Dressing Jeans*
Nicci

JAYNE & SAMANTHA MAY 105

Jayne May
candjapparelinc@gmail.com
612.325.8561
Wild Palms / Inspired *Picadilly*
College House *Lighthouse Apparel*
Bali

JINXROOM 410

Lindsey Welsandt
hi@jinxroom.com
312.646.0088
Lyla & Luxe *The Laundry Room*
Bila 77 *La Biz*
I SEA *Miss Me*
Letter to Juliet *Project Social T*
P.J. Salvage *Cream Yoga*

JOE-N-JULIE 202

Joe Barcia & Julie Calkins
joehandjulie2009@gmail.com
989.390.0013
Oopera *Avalin*
Carine *Parsley & Sage*
Renuar

JOSEPH RIBKOFF 205

Brooke Rodriguez
brodriguez@ribkoff.com
800.361.1839
josephribkoff.com

JOY SUSAN 218

Sarah Leer
sarahgleer@gmail.com
952.201.1565
joysusan.com

KATHE TAYLOR 211

Kathetaylor58@gmail.com
612.201.2529
Angela Mara *XCVI*
Wearables *Metric Knits*
RS Eyewear *Threads 4 Thought*
Pandemonium *SAGA Made in Italy*

KATHLEEN & CREW 114

Kathleen Murphy Cancilla
kathleenandcrew@gmail.com
952.767.0768
kathleenandcrew.com
APNY Apparel *Cest Moi*
Cotton Lani *W.A.Y Apparel*
Prairie Cotton/CMC

KEN ROSENBERG 100*

havfunclotthes@aol.com
847.951.2929
Globaltex *Minibamba*
Tangerine Sky *CR Kids / Sport*
Julius Berger *Carriage Boutique*
Under Armour

KINDRED BRAVELY 400*

Erin Cortez
erin.cortez@kindredbravely.com
817.504.7160
kindredbravely.com
Kindred Bravely *Storq*

KOAST BY KOASTAL 301

Jess Kobusch
koastalkonnection@gmail.com
312.670.0090
koastalkonnection.com/koastbykoastal
Maude Vivante *Habitual*
Peter + June *The Happiest*

Exhibitors

| | | | |
|--|---|--|--|
| KOASTAL KONNECTION | 402 | MINDY CARLSON | 110 |
| Jess Kobusch koastalkonnection@gmail.com 312.670.0090 koastalkonnection.com <i>Hidden Jeans</i> <i>Mystree</i> <i>Kerisma</i> <i>Girl Dangerous</i> | <i>Hem & Thread</i> <i>PINCH</i> <i>THML Clothing</i> | mindyocarlson@yahoo.com 708.670.8578 <i>Tango Mango</i> <i>Lior Paris</i> <i>Alysha d</i> | <i>Et Lois</i> <i>Orly</i> <i>Dolcezza</i> |
| KUT FROM THE KLOTH | 404 | NATHAN HARRISON & BARBARA BIRCH | 117 |
| Taylor Young tyoung@swatfame.com 616.550.9391 <i>KUT Denim and Sportswear</i> | <i>Woven Heart</i> | fromnathan@gmail.com 952.200.2842 (Nathan) 952.201.9934 (Barbara) fromnathan.com <i>Focus Fashions</i> <i>Coco Y Club CYC</i> <i>Nu Look</i> | <i>Marushka</i> <i>Katharina Marie</i> <i>Sea Breeze</i> |
| KYLIE PAIGE | 310 | NEWELL SALES / SEAN NEWELL | 210 |
| Lori Farmer lori@shopkyliepaige.com 213.765.3352 | | Sean Newell newellsales354@gmail.com 612.819.8662 <i>Tribal Sportswear</i> <i>PBJ Blues</i> | <i>Tribal Jeans</i> <i>Tribal Sport</i> |
|  LEIA & CO | 201 | NO WHINING DESIGNING | 207/304 |
| Mark Kwon mark@leianco.com 818.430.9866 leianco.com | | Jane Whitney jane@nowhiningdesigning.com 763.742.6320 <i>No Whining Designing</i> <i>Vino Vintage</i> | <i>Jane Whitney Designs</i> |
| LINES OF DENMARK | 208 | PANACHE APPAREL | 306 |
| Krissy Higgs krissyhiggs3@gmail.com 720.688.2068 linesofdenmark.com <i>Ilse Jacobsen</i> <i>Osgoode Marley</i> | <i>Henriette Steffensen</i> | Darcy Markus panacheandcompany@gmail.com 651.283.0015 | |
| LOVE AND LOTUS NATURALS | 317 | PHYLLIS GELB | 116 |
| Melissa Carelton loveandlotus@yahoo.com 612.910.0560 loveandlotusnaturals.com | | pokerchipbabe@yahoo.com 312.543.2053 <i>Luuka</i> <i>T for Transparente</i> <i>Ficklesticks USA</i> | <i>Gershon Bram</i> <i>Me & Gee</i> |

Exhibitors

- PRETTY SIMPLE** 311
Leah Mickschl
leah@prettysimpleme.com
612.749.1079
prettysimpleme.com
-
- REBEKAH CHISHOLM** 103
rjcchi@aol.com
847.516.0265
Robell *Trisha Tyler*
Pilgrim Imports *Dupatta Designs*
Designs by OC *Noen*
Magne Button *Sunday by Godske Normann*
-
- REVIR** 217
Rebecca Grewal
wholesale@revirusa.com
517.582.5735
revirusa.com
-
- RON TERELL** 215
rterrell47@aol.com
313.255.2633
KiKi-Sol *Eternelle*
Carreli Jeans
-
- SCHNEIDER & COMPANY** 221/316
Mark Schneider
mrschneiderco@comcast.net
312.543.6085
mrschneiderco.com
Liverpool Los Angeles
-
- SCOUT SHOWROOM** 417*
Meghan Jenzen
meghan@scoutshowroom.com
310.569.1019
scoutshowroom.com
Sadie & Sage *Sage the Label*
Daze Denim *Steve Madden*
Sanctuary
-
- SHILAN LTD / SHILAN FINE** 106
Shilan Fine
shilanltd@gmail.com
312.445.6370
shilanltd.com
Baked Beads *Clara Beau*
Latico Leathers *Abbacino*
Tey Art *Get Sparked Jewelry*
Union Studio Metals *Miss Ellie*
-
- SOCKSMITH / SOLMATE SOCKS** 319*
Patrice Nichols
nichols.patrice@gmail.com
612.940.2076
-
- STACCATO** 405
John Ghil
john@staccatoshowroom.com
323.473.9991
staccatoshowroom.com
-
- STACEY CULLIAN** 204
scullian@att.net
312.961.6488
Chalet et Ceci *Beau Jours*
Shana *Uncle Frank*
Ivy Jane
-
- STATEMENTS SHOWROOM** 209
Steven Bair & Michael Snyder
steven@statementsshowroom.com
312.661.1221
statementsshowroom.com
Dress Addict *Hammit*
Desigual *Astrid*
The Nu Vintage *M-Made in Italy*
Md'M *Nic + Zoe*
Femme Fatale
-
- STEPHEN BARGER & COMPANY** 109/206
Stephen Barger
bargersj@msn.com
612.636.6407
Lulu B Clothing *Beachtime*

Exhibitors

**STEVE THOMPSON /
THOMPSON SALES & ASSOC.** 113
sthompsonsales@aol.com
612.810.8743
Keren Hart Ltd *Keren Hart Plus*
Jess and Jane *Michael Tyler*

STORM CREEK 303
Rhonda Ruhland
Rhonda@stormcreek.com
651.888.4063
stormcreek.com

STUDIO H CHICAGO 412*
Shannon Hoffman
shannon@studiohchicago.com
312.253.7344
studiohchicago.com
Chaser *Heartloom*
HOB0 *j. Society*
Kinross *LA made*
Level 99 *Hello Nite*
Saltwater Luxe *The Shirt*

T.I.M.E. AGENCY 414*
Kaylie Cisneroz
kaylie@timeagency.co
708.691.2060
timeagency.co
Molly Bracken *Lili Sidonio*
Zoe and Claire *Love Lunamei*
Gabrielle

TAOS 321*
Sally Jeurissen
sjeurrisen@taosfootwear.com
507.412.1006

TERESA GEWEDIK 119*
tagewedik@mindspring.com
612.220.8066
Coolibar *AnaClare*
Excelsior Candle Co *Seafully Australia*
JETS Australia *Mott 50*

THE DIEDRICH GROUP 104
Tom Diedrich
tsdiedrich@comcast.net
612.669.4552
Hatley *North River*

THE STREET BRANDS 309
Kim Banyard
kim@thestreetbrands.com
952.945.0705
thestreetbrands.com
Abdallah *Chala*
Cedar Crate Market *Fahlo*
Warmies *Zox*
Dionis Goat Milk Lotion & Soaps
TGB Brands - Coco + Carmen, Whispers
Cool And Interesting

TOM CHENEY 115B
milgrims@aol.com
312.316.8586
Tempo Paris *Variations*
Cherishh *Yak & Yeti*

 **VIKING
KNITS** 102
Rob & Barbara Thorne
swpassport@gmail.com
906.563.8200
swpassport.com

Lines by Category

ACCESSORIES

| | |
|---|---------|
| 365 Eyewear | 118 |
| a la carte | 112 |
| A to Z Towels | 118 |
| Abbacino | 106 |
| Alabama Girl | 118 |
| Alashan Cashmere | 219 |
| Artesania | 213 |
| Baked Beads | 106 |
| BED STU | 302 |
| BellaCho | 200 |
| Belle Via Jewelry Co. | 312 |
| Bijou Accessories | 115 |
| Bijou La Sack | 115 |
| Chala Handbags | 309 |
| Clara Beau | 106 |
| Coolibar | 119 |
| Coronet Jewelry, Accessories, and Handbags | 121/220 |
| Designs by OC | 103 |
| Diana's Casuals - Good Morning USA | 111 |
| DIFF Charitable Eyewear | 323 |
| Dolcezza | 110 |
| Dupatta Designs | 103 |
| Fahlo | 309 |
| Fashque Designs | 118B |
| FOIL | 216 |
| Fornia | 315 |
| Get Sparked Jewelry | 106 |
| Gypsea Bands | 408 |
| Hammitt | 209 |
| Haute Shore | 300 |
| Henriette Steffensen | 208 |
| HOB0 | 412 |
| Ilse Jacobsen | 208 |
| Jane Whitney Designs | 207/304 |
| JETS Australia | 119 |
| Joy Susan | 218 |
| Latico Leathers | 106 |
| Magne Button | 103 |
| Maude Vivante | 301 |
| MC Handbags & Wallets | 121/220 |
| Mitchies Matchings | 300 |
| Molly Bracken | 414 |
| Mott 50 | 119 |
| No Whining Designing | 207/304 |
| Northern Icons Knit Hats | 118 |
| Osgoode Marley | 208 |
| Panache Apparel | 306 |
| Pandemonium | 211 |
| Peter + June | 301 |
| Pretty Simple | 311 |

| | |
|---|---------|
| Revir | 217 |
| Ring-O-Lings | 115 |
| Roxy | 408 |
| RS Eyewear | 211 |
| Sahira | 300 |
| Salty Cali | 408 |
| Seafolly Australia | 119 |
| ShuShop | 300 |
| Socksmith | 319 |
| Solmate Socks | 319 |
| Storm Creek | 303 |
| Strap-Its | 300 |
| Sun and Sand | 118 |
| Tey Art | 106 |
| TGB Brands - Coco + Carmen, Whispers | 309 |
| The Blessing Bracelet | 300 |
| The Happiest | 301 |
| Viking Knits | 102 |
| Vino Vintage | 207/304 |
| Watch It | 115 |
| Z Supply Eyewear | 415 |
| Zox | 309 |

ACTIVEWEAR

| | |
|--------------------|-----|
| 7 Diamonds Women's | 305 |
| AnaClare | 119 |
| Chaser | 412 |
| Fornia | 315 |
| Gabrielle | 414 |
| Kindred Bravely | 400 |
| Known Supply | 403 |
| Roxy | 408 |
| Storm Creek | 303 |
| Threads 4 Thought | 211 |
| Under Armour | 100 |
| Wanakome | 403 |
| Z Supply Active | 415 |

CHILDREN'S

| | |
|---|---------|
| Artesania | 213 |
| Carriage Boutique | 100 |
| Coolibar | 119 |
| Coronet Jewelry, Accessories, and Handbags | 121/220 |
| CR Kids / Sport | 100 |
| Focus Kids | 101 |
| Fornia | 315 |
| Globaltex | 100 |
| iLYBEAN | 101 |
| Julius Berger | 100 |
| Little Me | 101 |
| Mack & Co | 101 |
| Minibamba | 100 |

| | |
|---------------|-----|
| Roxy | 408 |
| Storq | 400 |
| Tangerine Sky | 100 |
| Under Armour | 100 |
| Warmies | 309 |

CONTEMPORARY

| | |
|----------------------------|----------|
| 7 Diamonds | 305 |
| 7 Diamonds Women's | 305 |
| Alashan Cashmere | 219 |
| Angie | 317B |
| Apricot | 403 |
| Ariella | 203, 411 |
| Artesania | 213 |
| Atelier | 219 |
| Beau Jours | 204 |
| Caitie & Kyla | 216 |
| Cest Moi | 114 |
| Chalet et Ceci | 204 |
| Chaser | 412 |
| Cino | 216 |
| Cool And Interesting | 309 |
| Daze Denim | 417 |
| Dear John | 411 |
| Desigual | 209 |
| Esqualo | 203 |
| Fenini | 107 |
| FOIL | 216 |
| Fornia | 315 |
| Foxcroft | 212 |
| French Dressing Jeans | 212 |
| Gabby Isabella | 216 |
| Gabrielle | 414 |
| Given Kale | 112 |
| Grace in LA | 317B |
| Heartloom | 412 |
| Hello Nite | 412 |
| Henriette Steffensen | 208 |
| Hey You | 305 |
| I Love Tyler Madison / ILM | 409 |
| I'CONA | 219 |
| Ilse Jacobsen | 208 |
| j. Society | 412 |
| JETS Australia | 119 |
| Joseph Ribkoff | 205 |
| Kamana | 317B |
| Katharina Marie | 117 |
| Kinross | 412 |
| Known Supply | 403 |
| Komodo | 308 |
| Kylie Paige | 310 |
| LA made | 412 |
| Leia & co | 201 |
| Love Token | 212 |
| Mauritius Leather | 212 |

Lines by Category

| | |
|---|---------|
| Coronet Jewelry, Accessories, and Handbags | 121/220 |
| Dionis Goat Milk Lotion & Soaps | 309 |
| Excelsior Candle Co. | 119 |
| Fornia | 315 |
| Haute Shore | 300 |
| Joh Apparel. | 300 |
| Kindred Bravely | 400 |
| Latico Leathers | 106 |
| Love & Lotus Naturals | 317 |
| Love Lunamei | 414 |
| Lysse | 300 |
| Magne Button | 103 |
| Mitchies Matchings | 300 |
| Pilgrim Imports | 103 |
| Pretty Simple | 311 |
| Recycled Karma | 300 |
| Sahira | 300 |
| Storq. | 400 |
| Tey Art | 106 |
| The Blessing Bracelet | 300 |
| The Happiest. | 301 |
| Warmies. | 309 |
| Zox | 309 |

HEADWEAR

| | |
|------------------------------------|-----|
| Alabama Girl | 118 |
| Artesania | 213 |
| Coolibar | 119 |
| Dupatta Designs. | 103 |
| Mitchies Matchings | 300 |
| Mott 50. | 119 |
| Northern Icons Knit Hats | 118 |
| Pretty Simple | 311 |
| Tey Art | 106 |
| The Happiest. | 301 |

HEALTH & BEAUTY

| | |
|---------------------------------|-----|
| Love & Lotus Naturals | 317 |
|---------------------------------|-----|

HOSIERY

| | |
|------------------------|-----|
| Fornia | 315 |
| Socksmith | 319 |
| Solmate Socks. | 319 |
| Tey Art | 106 |

IMMEDIATES AVAILABLE

| | |
|------------------------------|-----|
| 3 Potato | 120 |
| 7 Diamonds | 305 |
| 7 Diamonds Women's | 305 |
| Alashan Cashmere | 219 |

| | |
|---|---------|
| AnaClare | 119 |
| Angie | 317B |
| Another Love | 411 |
| APNY Apparel. | 114 |
| Ariella | 203 |
| Avalin | 202 |
| Azi. | 314 |
| Baked Beads | 106 |
| Brava. | 403 |
| C's T's | 120 |
| Carine. | 202 |
| Carreli Jeans | 215 |
| Cino | 216 |
| Coco Y Club CYC | 117 |
| Coolibar. | 119 |
| Coronet Jewelry, Accessories, and Handbags | 121/220 |
| Elan | 406 |
| Et Lois. | 110 |
| Excelsior Candle Co. | 119 |
| Fashion Cargo. | 407 |
| Fashque Designs | 118B |
| Focus Fashions | 117 |
| Gabby Isabella | 216 |
| Grace in LA | 317B |
| Hem & Thread. | 402 |
| Hey You | 305 |
| Hidden Jeans | 402 |
| I Love Tyler Madison / ILTM. | 409 |
| Insight. | 314 |
| JETS Australia | 119 |
| Joseph Ribkoff | 205 |
| Kerisma | 402 |
| Kld. | 411 |
| Last Tango | 314 |
| Latico Leathers | 106 |
| Leia & co | 201 |
| Lola Denim | 403 |
| Look Mode | 314 |
| Lulu B Clothing. | 109/206 |
| M-Made in Italy. | 209 |
| MC Handbags & Wallets. | 121/220 |
| Mizumi Men's | 317B |
| Mott 50. | 119 |
| MSquare | 216 |
| Mystree | 402 |
| Nic + Zoe. | 209 |
| Nu Look | 117 |
| Paparazzi | 203 |
| Parsley & Sage | 202 |
| Pilgrim Imports | 103 |
| Pinch. | 402 |
| Robell. | 103 |
| Sahira | 300 |
| Sea Breeze. | 117 |

| | |
|--|-----|
| Seafolly Australia | 119 |
| Six Fifty | 300 |
| Staccato | 405 |
| Sun and Sand | 118 |
| Testimony | 219 |
| Tey Art | 106 |
| TGB Brands - Coco + Carmen, Whispers. | 309 |
| THML Clothing | 402 |
| Wanakome | 403 |
| Wild Palms / Inspired. | 105 |
| Z Lounge | 415 |
| Z Supply Graphics | 415 |
| Zoe and Claire | 414 |

JEWELRY

| | |
|---|---------|
| Alysha d | 110 |
| Baked Beads | 106 |
| Belle Via Jewelry Co. | 312 |
| Bijou Accessories. | 115 |
| Clara Beau. | 106 |
| Cool And Interesting | 309 |
| Coronet Jewelry, Accessories, and Handbags | 121/220 |
| Designs by OC | 103 |
| Diana's Casuals - Good Morning USA. | 111 |
| Fahlo. | 309 |
| Ficklesticks USA | 116 |
| Get Sparked Jewelry | 106 |
| Jane Whitney Designs. | 207/304 |
| Love Lunamei | 414 |
| Marlyn Schiff | 212 |
| Miss Ellie | 106 |
| No Whining Designing | 207/304 |
| Panache Apparel | 306 |
| Peter + June | 301 |
| Pretty Simple | 311 |
| Pura Vida | 408 |
| Rachel Marie Jewelry. | 314 |
| Ring-O-Lings. | 115 |
| Sahira | 300 |
| Salty Cali | 408 |
| TGB Brands - Coco + Carmen, Whispers. | 309 |
| Union Studio Metals. | 106 |
| Vino Vintage | 207/304 |
| Watch It | 115 |
| Zox | 309 |

MADE IN THE USA

| | |
|--------------------|-----|
| Abdallah | 309 |
| Ariella | 411 |

Lines by Category

| | |
|------------------------------------|------|
| Baked Beads | 106 |
| C's T's | 120 |
| Cedar Crate Market | 309 |
| Clara Beau | 106 |
| Designs by OC | 103 |
| Dionis Goat Milk Lotion & Soaps | 309 |
| Et Lois | 110 |
| Excelsior Candle Co. | 119 |
| Fashque Designs | 118B |
| Fenini | 107 |
| Ficklesticks USA | 116 |
| Get Sparked Jewelry | 106 |
| Karen Kane | 203 |
| Kld. | 411 |
| LA made. | 412 |
| Last Tango | 314 |
| Magne Button | 103 |
| Marushka | 117 |
| Miss Ellie | 106 |
| Papillon | 308 |
| Peter + June | 301 |
| Prairie Cotton/CMC | 114 |
| Revir | 217 |
| Testimony | 219 |
| The Nu Vintage | 209 |
| Union Studio Metals | 106 |

MEN'S

| | |
|------------------|-----|
| 7 Diamonds | 305 |
| Artesania | 213 |
| Coolibar | 119 |
| Fornia | 315 |
| Tey Art | 106 |
| Zaket and Plover | 300 |

NOVELTY JACKETS

| | |
|------------------|------|
| Alashan Cashmere | 219 |
| Angel | 219 |
| Anorak Jackets | 300 |
| APNY Apparel | 114 |
| Artesania | 213 |
| Atelier | 219 |
| Brand Bazar | 300 |
| Cest Moi | 114 |
| Chalet et Ceci | 204 |
| Clara Sunwoo | 203 |
| Coco Y Club CYC | 117 |
| College House | 105 |
| Dylan | 203 |
| Effies Heart | 308 |
| Fashque Designs | 118B |
| Given Kale | 112 |
| Hey You | 305 |

| | |
|-----------------------|---------|
| Insight | 314 |
| Ivy Jane | 204 |
| Jess and Jane | 113 |
| Joh Apparel | 300 |
| Joseph Ribkoff | 205 |
| Kamana | 317B |
| Karen Kane | 203 |
| Lighthouse Apparel | 105 |
| Liverpool Los Angeles | 221/316 |
| Lyse | 300 |
| Mauritius Leather | 212 |
| Metric Knits | 211 |
| Mitchies Matchings | 300 |
| MSquare | 216 |
| Mystree | 402 |
| Nikki Jones | 219 |
| Noen | 103 |
| Oopera | 202 |
| Papa Fashions | 214 |
| Paparazzi | 203 |
| Pink Martini | 409 |
| Pissenlit | 212 |
| Saltwater Luxe | 412 |
| Sea Breeze | 117 |
| Six Fifty | 300 |
| SKFK | 216 |
| Skovhuus Fine Knits | 219 |
| Sunday by Godske | 103 |
| Terra | 216 |
| Testimony | 219 |
| Tey Art | 106 |
| Trisha Tyler | 103 |
| Uncle Frank | 204 |
| W.A.Y Apparel | 114 |
| Zaket and Plover | 300 |

OUTERWEAR

| | |
|---|---------|
| 7 Diamonds | 305 |
| Angel | 219 |
| Anorak Jackets | 300 |
| Atelier | 219 |
| Bishop & Young | 411 |
| Bobo | 411 |
| Brand Bazar | 300 |
| Carre Noir | 214 |
| Claire Desjardin | 214 |
| Coronet Jewelry, Accessories, and Handbags | 121/220 |
| Damee | 214 |
| Dex | 411 |
| FOIL | 216 |
| Fornia | 315 |
| French Dressing Jeans | 212 |
| Gabrielle | 414 |
| Hey You | 305 |

| | |
|------------------|-----|
| Ilse Jacobsen | 208 |
| Joh Apparel | 300 |
| Kld. | 411 |
| Leia & co | 201 |
| Love Token | 212 |
| Lyse | 300 |
| Miracle Brand | 407 |
| Nikki Jones | 219 |
| Noen | 103 |
| Normann | 103 |
| Oopera | 202 |
| Panache Apparel | 306 |
| Paparazzi | 203 |
| Pink Martini | 409 |
| Pissenlit | 212 |
| Pretty Simple | 311 |
| Renuar | 202 |
| Sadie & Sage | 417 |
| Sage the Label | 417 |
| Shana | 204 |
| SKFK | 216 |
| Staccato | 405 |
| Storm Creek | 303 |
| Sunday by Godske | 103 |
| Suzu D | 300 |
| Sympli | 212 |
| Tyler Boe | 212 |
| UBU | 214 |
| Wanakome | 403 |
| Z Supply | 415 |
| Z Supply Active | 415 |
| Zaket and Plover | 300 |

PETITE

| | |
|-----------------------|---------|
| Carrelle Jeans | 215 |
| Leia & co | 201 |
| Liverpool Los Angeles | 221/316 |
| Renuar | 202 |
| Robell | 103 |

PLUS SIZE

| | |
|-----------------|------|
| AnaClare | 119 |
| Angie | 317B |
| Beau Jours | 204 |
| Carrelle Jeans | 215 |
| Chalet et Ceci | 204 |
| Coco Y Club CYC | 117 |
| Coolibar | 119 |
| Effies Heart | 308 |
| Fashque Designs | 118B |
| Fenini | 107 |
| Focus Fashions | 117 |
| Foxcroft | 212 |
| Grace in LA | 317B |

Lines by Category

| | |
|-----------------------|----------|
| Joseph Ribkoff | 205 |
| Karen Kane | 203 |
| Keren Hart Plus | 113 |
| Kindred Bravely | 400 |
| Known Supply | 403 |
| Leia & co | 201 |
| Liverpool Los Angeles | .221/316 |
| Lola Denim | 403 |
| Lysse | 300 |
| Nikki Jones | 219 |
| Noen | 103 |
| Normann | 103 |
| Nu Look | 117 |
| Parsley & Sage | 202 |
| Robell | 103 |
| Sea Breeze | 117 |
| Shana | 204 |
| Slimsations | 112 |
| Staccato | 405 |
| Sterling Styles | 120 |
| Sunday by Godske | 103 |

SPORTSWEAR

| | |
|--------------------|---------|
| 3 Potato | 120 |
| 7 Diamonds Women's | 305 |
| Adore | 214 |
| Ali Miles | 112 |
| Alison Sheri | 214 |
| Ambra | 214 |
| AnaClare | 119 |
| Angela Mara | 211 |
| Angie | 317B |
| Another Love | 411 |
| APNY Apparel | 114 |
| Ariella | 203 |
| Astrid | 209 |
| Atelier | 219 |
| Avani Sportswear | 118 |
| Bali | 105 |
| Beachtime | 109/206 |
| Beau Jours | 204 |
| Brand Bazar | 300 |
| C's T's | 120 |
| Caite & Kyla | 216 |
| Carine | 202 |
| Carre Noir | 214 |
| Cest Moi | 114 |
| Chalet et Ceci | 204 |
| Charlie B | 108 |
| Claire Desjardin | 214 |
| Clara Sunwoo | 203 |
| Coco Y Club CYC | 117 |
| College House | 105 |
| Compli K | 214 |
| Coolibar | 119 |

| | |
|---|----------|
| Cotton Lani | 114 |
| Damee | 214 |
| Dantelle | 214 |
| Dash | 112 |
| Desigual | 209 |
| Dolcezza | 110 |
| Dylan | 203 |
| Elena Wang | 214 |
| erika | 112 |
| Esqualo | 203 |
| Et Lois | 110 |
| Eternelle | 215 |
| Fashion Cage | 112 |
| Fashion Cargo | 407 |
| Fashque Designs | 118B |
| Femme Fatale | 209 |
| Fenini | 107 |
| Focus Fashions | 117 |
| FOIL | 216 |
| French Dressing Jeans | 212 |
| Gershon Bram | 116 |
| Hatley | 104 |
| Hey You | 305 |
| I Love Tyler Madison / ILTM | 409 |
| Inoah | 214 |
| Isca | 214 |
| Ivy Jane | 204 |
| Jess and Jane | 113 |
| JETS Australia | 119 |
| Joh Apparel | 300 |
| Joseph Ribkoff | 205 |
| Just Madison Sweaters | 214 |
| Karen Kane | 203 |
| Keren Hart Ltd | 113 |
| Keren Hart Plus | 113 |
| KiKi-Sol | 215 |
| Kim Van Loo Linens | 118 |
| Kunky's | 214 |
| KUT Denim and Sportswear | 404 |
| Kylie Paige | 310 |
| L Hamrick - Southern Lady - N Touch - Nikki | 112 |
| Lady Liberty | 112 |
| Lighthouse Apparel | 105 |
| Lior Paris | 110 |
| Liverpool Los Angeles | .221/316 |
| Look Mode | 314 |
| Love Token | 212 |
| Lulu B Clothing | 109/206 |
| Luukaa | 116 |
| Lysse | 300 |
| M-Made in Italy | 209 |
| Marushka | 117 |
| Mauritius Leather | 212 |
| Me & Gee | 116 |

| | |
|-----------------------|------|
| Michael Tyler | 113 |
| Mizumi Men's | 317B |
| Mododoc | 409 |
| Mott 50 | 119 |
| Multiples | 112 |
| Nally and Millie | 214 |
| Nic + Zoe | 209 |
| Nicci | 212 |
| Noen | 103 |
| North River | 104 |
| Nostalgia | 317B |
| Nu Look | 117 |
| Oh My Gauze | 120 |
| Orly | 110 |
| Ozai N Ku | 216 |
| Paparazzi | 203 |
| Parsley & Sage | 202 |
| Picadilly | 105 |
| Pink Martini | 409 |
| Pissenlit | 212 |
| Prairie Cotton/CMC | 114 |
| Pure Essence | 112 |
| Radzoli | 214 |
| Rain and Rose | 203 |
| Reina Lee | 214 |
| Renuar | 202 |
| Revir | 217 |
| Robell | 103 |
| Saga | 214 |
| SCAPA Laurent Perre | 219 |
| Sea and Anchor | 214 |
| Sea Breeze | 117 |
| Seafolly Australia | 119 |
| Shannon Passero | 203 |
| SKFF | 216 |
| Slimsations | 112 |
| Spanner | 216 |
| Sterling Styles | 120 |
| Sunday by Godske | 103 |
| Sympli | 212 |
| T for Transparente | 116 |
| Tango Mango | 110 |
| Tempo Paris | 115B |
| Tribal Jeans | 210 |
| Tribal Sportswear | 210 |
| Trisha Tyler | 103 |
| Tru Luxe | 112 |
| Tyler Boe | 212 |
| UBU | 214 |
| Uncle Frank | 204 |
| Up! Pants | 409 |
| Variations | 115B |
| Wearables | 211 |
| Wild Palms / Inspired | 105 |
| Wild Pony | 403 |
| Xcvi | 211 |

Lines by Category

| | |
|------------------|-----|
| Z Supply | 415 |
| Z Supply Active | 415 |
| Zaket and Plover | 300 |

SUSTAINABLE MERCHANDISE

| | |
|----------------------|-----|
| Abbacino | 106 |
| Brava | 403 |
| Daze Denim | 417 |
| Get Sparked Jewelry | 106 |
| Henriette Steffensen | 208 |
| Known Supply | 403 |
| Komodo | 308 |
| LA made | 412 |
| Lola Denim | 403 |
| Peter + June | 301 |
| Pilgrim Imports | 103 |
| Revir | 217 |
| Sanctuary | 417 |
| SKFK | 216 |
| Storm Creek | 303 |
| Threads 4 Thought | 211 |
| Union Studio Metals | 106 |

SWEATERS

| | |
|-----------------------|------|
| 7 Diamonds | 305 |
| 7 Diamonds Women's | 305 |
| Alashan Cashmere | 219 |
| Alison Sheri | 214 |
| Angel | 219 |
| Artesania | 213 |
| Atelier | 219 |
| Avalin | 202 |
| Beau Jours | 204 |
| Brand Bazar | 300 |
| Cest Moi | 114 |
| Clara Sunwoo | 203 |
| Coco Y Club CYC | 117 |
| Compania Fantastica | 403 |
| Dylan | 203 |
| Effies Heart | 308 |
| Elena Wang | 214 |
| Eternelle | 215 |
| Foxcroft | 212 |
| French Kyss | 219 |
| Hey You | 305 |
| j. Society | 412 |
| Joh Apparel | 300 |
| Joseph Ribkoff | 205 |
| Just Madison Sweaters | 214 |
| Kamana | 317B |
| Karen Kane | 203 |
| Kerisma | 402 |
| Kindred Bravely | 400 |

| | |
|---|---------|
| Kinross | 412 |
| Lady Liberty | 112 |
| Leia & co | 201 |
| Lili Sidonio | 414 |
| Liverpool Los Angeles | 221/316 |
| Metric Knits | 211 |
| Miracle Brand | 407 |
| Mitchies Matchings | 300 |
| Mizumi Men's | 317B |
| Mododoc | 409 |
| Molly Bracken | 414 |
| Noen | 103 |
| Papa Fashions | 214 |
| Paparazzi | 203 |
| Papillon | 308 |
| PBJ Blues | 210 |
| Pink Martini | 409 |
| Rain and Rose | 203 |
| Recycled Karma | 300 |
| Renuar | 202 |
| Revir | 217 |
| Roxy | 408 |
| Sadie & Sage | 417 |
| Sage the Label | 417 |
| Saltwater Luxe | 412 |
| Shana | 204 |
| Shannon Passero | 203 |
| Six Fifty | 300 |
| SKFK | 216 |
| Skovhuus Fine Knits | 219 |
| Staccato | 405 |
| Stitch Drop | 300 |
| Sunday by Godske | 103 |
| Suzu D | 300 |
| Tempo Paris | 115B |
| Tey Art | 106 |
| TGB Brands - Coco + Carmen, Whispers | 309 |
| Trisha Tyler | 103 |
| Variations | 115B |
| Wanakome | 403 |
| Woven Heart | 404 |
| Z Supply | 415 |

SWIMWEAR AND BEACHWEAR

| | |
|---|---------|
| A to Z Towels | 118 |
| Angie | 317B |
| Compania Fantastica | 403 |
| Coolibar | 119 |
| Coronet Jewelry, Accessories, and Handbags | 121/220 |
| Fornia | 315 |
| JETS Australia | 119 |
| Mott 50 | 119 |

| | |
|--------------------|-----|
| Rhythm | 408 |
| Roxy | 408 |
| Sand Cloud | 411 |
| Seafolly Australia | 119 |
| Sun and Sand | 118 |
| Tribal Sport | 210 |
| Under Armour | 100 |

WESTERN

| | |
|---------------|-----|
| Fashion Cargo | 407 |
| Wanakome | 403 |

WOMEN'S

| | |
|-----------------------|---------|
| Adore | 214 |
| Alashan Cashmere | 219 |
| All About Her | 308 |
| AnaClare | 119 |
| Angel | 219 |
| APNY Apparel | 114 |
| Atelier | 219 |
| Azi | 314 |
| Bali | 105 |
| Beachtime | 109/206 |
| Brandtex | 314 |
| Caite & Kyla | 216 |
| Cherishh | 115B |
| Cino | 216 |
| Coco Y Club CYC | 117 |
| Coolibar | 119 |
| Dantelle | 214 |
| Dolcezza | 110 |
| Dylan | 203 |
| Eclipse | 314 |
| erika | 112 |
| Esqualo | 203 |
| Et Lois | 110 |
| Fenini | 107 |
| FOIL | 216 |
| Foxcroft | 212 |
| French Dressing Jeans | 212 |
| French Kyss | 219 |
| Gabby Isabella | 216 |
| Given Kale | 112 |
| Hatley | 104 |
| Henriette Steffensen | 208 |
| l'CONA | 219 |
| Insight | 314 |
| Isle | 314 |
| Ivy Jane | 204 |
| Jensen | 314 |
| Joseph Ribkoff | 205 |
| Katharina Marie | 117 |
| Kindred Bravely | 400 |
| Kylie Paige | 310 |

Lines by Category

| | |
|----------------------------|------|
| Lady Liberty..... | 112 |
| Last Tango..... | 314 |
| Leia & co..... | 201 |
| Look Mode..... | 314 |
| Love Token..... | 212 |
| Marushka..... | 117 |
| Mauritius Leather..... | 212 |
| Me & Gee..... | 116 |
| Michael Tyler..... | 113 |
| Miracle Brand..... | 407 |
| MSquare..... | 216 |
| Nikki Jones..... | 219 |
| Nu Look..... | 117 |
| Oopera..... | 202 |
| Orientique..... | 314 |
| Ozai N Ku..... | 216 |
| Papa Fashions..... | 214 |
| Pineapples..... | 314 |
| Pissenlit..... | 212 |
| Pure Essence..... | 112 |
| Renuar..... | 202 |
| SCAPA Laurent Perre..... | 219 |
| Sea Breeze..... | 117 |
| Shana..... | 204 |
| Shannon Passero..... | 203 |
| SKFK..... | 216 |
| Skovhuus Fine Knits..... | 219 |
| Spanner..... | 216 |
| Sterling Styles..... | 120 |
| Sunday by Godske..... | 103 |
| Sympli..... | 212 |
| Terra..... | 216 |
| Testimony..... | 219 |
| The Nu Vintage..... | 209 |
| Tyler Boe..... | 212 |
| Uncle Frank..... | 204 |
| Variations..... | 115B |
| W.A.Y Apparel..... | 114 |
| Wild Palms / Inspired..... | 105 |
| Yak & Yeti..... | 115B |
| Zoe and Claire..... | 414 |

WOMEN OWNED

| | |
|----------------|-----|
| Leia & co..... | 201 |
|----------------|-----|

YOUNG CONTEMPORARY

| | |
|---------------------------------------|-----|
| 24 Colours..... | 403 |
| 7 Diamonds Women's..... | 305 |
| Adora..... | 407 |
| Another Love..... | 411 |
| Apricot..... | 403 |
| Ariella..... | 411 |
| Bila 77..... | 410 |
| Bishop & Young..... | 411 |
| Black Tape..... | 411 |
| Bobi..... | 411 |
| Brand Bazar..... | 300 |
| Brava..... | 403 |
| Chaser..... | 412 |
| Compania Fantastica..... | 403 |
| Cream Yoga..... | 410 |
| Daze Denim..... | 417 |
| Dear John..... | 411 |
| Dex..... | 411 |
| Elan..... | 406 |
| Flying Monkey / Ververt Jeans..... | 407 |
| Fornia..... | 315 |
| Habitual..... | 301 |
| Haute Shore..... | 300 |
| Heartloom..... | 412 |
| Hello Nite..... | 412 |
| Hem & Thread..... | 402 |
| Hey You..... | 305 |
| I Love Tyler Madison / ILTM..... | 409 |
| I SEA..... | 410 |
| Kld..... | 411 |
| Kylie Paige..... | 310 |
| La Biz..... | 410 |
| LA made..... | 412 |
| Letter to Juliet..... | 410 |

| | |
|------------------------|-----|
| Lili Sidonio..... | 414 |
| Lola Denim..... | 403 |
| Lyla & Luxe..... | 410 |
| Millibon..... | 407 |
| Miracle Brand..... | 407 |
| Miss Me..... | 410 |
| Mododoc..... | 409 |
| Molly Bracken..... | 414 |
| Mystree..... | 402 |
| One Collective UK..... | 409 |
| P.J. Salvage..... | 410 |
| Pinch..... | 402 |
| Pink Martini..... | 409 |
| Project Social T..... | 410 |
| Recycled Karma..... | 300 |
| Risen Jeans..... | 407 |
| Sadie & Sage..... | 417 |
| Sage the Label..... | 417 |
| Saltwater Luxe..... | 412 |
| Sanctuary..... | 417 |
| See U Soon..... | 403 |
| ShuShop..... | 300 |
| Six Fifty..... | 300 |
| Staccato..... | 405 |
| Steve Madden..... | 417 |
| Stitch Drop..... | 300 |
| Suzy D..... | 300 |
| The Korner..... | 403 |
| The Laundry Room..... | 410 |
| The Nu Vintage..... | 209 |
| THML Clothing..... | 402 |
| Wanakome..... | 403 |
| Wild Pony..... | 403 |
| Z Lounge..... | 415 |
| Z Supply..... | 415 |
| Z Supply Active..... | 415 |
| Z Supply Eyewear..... | 415 |
| Z Supply Graphics..... | 415 |
| Zaket and Plover..... | 300 |

Listing of Lines

| | |
|------------------------------|-----|
| 24 Colours | 403 |
| 3 Potato | 120 |
| 365 Eyewear | 118 |
| 7 Diamonds | 305 |
| 7 Diamonds Women's | 305 |

A

| | |
|----------------------------|----------|
| a la carte | 112 |
| A to Z Towels | 118 |
| Abbacino | 106 |
| Abdallah | 309 |
| Adora | 407 |
| Adore | 214 |
| Alabama Girl | 118 |
| Alashan Cashmere | 219 |
| Ali Miles | 112 |
| Alison Sheri | 214 |
| All About Her | 308 |
| Alysha d | 110 |
| Ambra | 214 |
| AnaClare | 119 |
| Angel | 219 |
| Angela Mara | 211 |
| Angie | 317B |
| Anorak Jackets | 300 |
| Another Love | 411 |
| Antelope | 307 |
| APNY Apparel | 114 |
| Apricot | 403 |
| Ariella | 203, 411 |
| Artesania | 213 |
| Astrid | 209 |
| Atelier | 219 |
| Avalin | 202 |
| Avani Sportswear | 118 |
| Ayalla | 307 |
| Azi | 314 |

B

| | |
|-------------------------------|---------|
| Baked Beads | 106 |
| Bali | 105 |
| Beachtime | 109/206 |
| Beau Jours | 204 |
| BED STU | 302 |
| BellaCho | 200 |
| Belle Via Jewelry Co. | 312 |
| Bijou Accessories | 115 |
| Bijou La Sack | 115 |
| Bila 77 | 410 |
| Bishop & Young | 411 |
| Black Tape | 411 |
| Blowfish Malibu | 413 |
| Bobbi | 411 |
| Brand Bazar | 300 |

| | |
|--------------------|-----|
| Brandtex | 314 |
| Brava | 403 |

C

| | |
|---|---------|
| C's T's | 120 |
| Caite & Kyla | 216 |
| Carine | 202 |
| Carre Noir | 214 |
| Carreli Jeans | 215 |
| Carriage Boutique | 100 |
| Cedar Crate Market | 309 |
| Cest Moi | 114 |
| Chala Handbags | 309 |
| Chalet et Ceci | 204 |
| Charlie B | 108 |
| Chaser | 412 |
| Cherishh | 115B |
| Cino | 216 |
| Claire Desjardin | 214 |
| Clara Beau | 106 |
| Clara Sunwoo | 203 |
| Coco Y Club CYC | 117 |
| College House | 105 |
| Compania Fantastica | 403 |
| Compli K | 214 |
| Cool And Interesting | 309 |
| Coolibar | 119 |
| Coronet Jewelry, Accessories, and Handbags | 121/220 |
| Cotton Lani | 114 |
| CR Kids / Sport | 100 |
| Cream Yoga | 410 |

D

| | |
|---|-----|
| Damee | 214 |
| Dantelle | 214 |
| Dash | 112 |
| Daze Denim | 417 |
| Dear John | 411 |
| Designs by OC | 103 |
| Desigual | 209 |
| Dex | 411 |
| Diana's Casuals - Good Morning USA | 111 |
| DIFF Charitable Eyewear | 323 |
| Dionis Goat Milk Lotion & Soaps | 309 |
| Dolcezza | 110 |
| Dress Addict | 209 |
| Dupatta Designs | 103 |
| Dylan | 203 |

E

| | |
|------------------------------|-----|
| Eclipse | 314 |
| Effies Heart | 308 |
| Elan | 406 |
| Elena Wang | 214 |
| erika | 112 |
| Esqualo | 203 |
| Et Lois | 110 |
| Eternelle | 215 |
| Excelsior Candle Co. | 119 |

F

| | |
|--|------|
| Fahlo | 309 |
| Fashion Cage | 112 |
| Fashion Cargo | 407 |
| Fashque Designs | 118B |
| Femme Fatale | 209 |
| Fenini | 107 |
| Ficklesticks USA | 116 |
| Flying Monkey / Ververt Jeans | 407 |
| Focus Fashions | 117 |
| Focus Kids | 101 |
| FOIL | 216 |
| Fornia | 315 |
| Foxcroft | 212 |
| French Dressing Jeans | 212 |
| French Kyss | 219 |

G

| | |
|-------------------------------|------|
| Gabby Isabella | 216 |
| Gabrielle | 414 |
| Gershon Bram | 116 |
| Get Sparked Jewelry | 106 |
| Girl Dangerous | 402 |
| Given Kale | 112 |
| Globaltex | 100 |
| Grace in LA | 317B |
| Gypsea Bands | 408 |

H

| | |
|--------------------------------|-----|
| Habitual | 301 |
| Hammitt | 209 |
| Hatley | 104 |
| Haute Shore | 300 |
| Heartloom | 412 |
| Hello Nite | 412 |
| Hem & Thread | 402 |
| Henriette Steffensen | 208 |
| Hey You | 305 |
| Hidden Jeans | 402 |
| HOBO | 412 |

Listing of Lines

| | | | |
|--|---|--|------------------------------------|
| I | | Letter to Juliet 410 | North River 104 |
| I Love Tyler Madison / ILTM . . . 409 | | Level 99 412 | Northern Icons Knit Hats . . . 118 |
| I SEA 410 | | Lighthouse Apparel 105 | Nostalgia 317B |
| I'CONA 219 | | Lili Sidonio 414 | Nu Look 117 |
| Ilse Jacobsen 208 | | Lior Paris 110 | |
| iLYBEAN 101 | | Little Me 101 | O |
| Inoah 214 | | Liverpool Los Angeles . . 221/316 | Oh My Gauze 120 |
| Insight 314 | | Lola Denim 403 | One Collective UK 409 |
| Isca 214 | | Look Mode 314 | Oopera 202 |
| Isle 314 | | Love & Lotus Naturals . . . 317 | Orientique 314 |
| Ivy Jane 204 | | Love Lunamei 414 | Orly 110 |
| | | Love Token 212 | Osgoode Marley 208 |
| J | | Lulu B Clothing 109/206 | Ozai N Ku 216 |
| j. Society 412 | | Luukaa 116 | |
| Jane Whitney Designs . 207/304 | | Lyla & Luxe 410 | P |
| Jensen 314 | | Lysse 300 | P.J. Salvage 410 |
| Jess and Jane 113 | M | | Panache Apparel 306 |
| JETS Australia 119 | M-Made in Italy 209 | | Pandemonium 211 |
| Joh Apparel 300 | Mack & Co 101 | | Papa Fashions 214 |
| Joseph Ribkoff 205 | Magne Button 103 | | Paparazzi 203 |
| Joy Susan 218 | Marlyn Schiff 212 | | Papillon 308 |
| Julius Berger 100 | Marushka 117 | | Parsley & Sage 202 |
| Just Madison Sweaters . . . 214 | Maude Vivante 301 | | PBJ Blues 210 |
| | Mauritius Leather 212 | | Peter + June 301 |
| K | | MC Handbags & Wallets 121/220 | Picadilly 105 |
| Kamana 317B | Md'M 209 | | Pilgrim Imports 103 |
| Karen Kane 203 | Me & Gee 116 | | Pinch 402 |
| Katharina Marie 117 | Metric Knits 211 | | Pineapples 314 |
| Keren Hart Ltd 113 | Michael Tyler 113 | | Pink Martini 409 |
| Keren Hart Plus 113 | Millibon 407 | | Pissenlit 212 |
| Kerisma 402 | Minibamba 100 | | Prairie Cotton/CMC 114 |
| KiKi-Sol 215 | Miracle Brand 407 | | Pretty Simple 311 |
| Kim Van Loo Linens 118 | Miss Ellie 106 | | Project Social T 410 |
| Kindred Bravely 400 | Miss Me 410 | | Pura Vida 408 |
| Kinross 412 | Mitchies Matchings 300 | | Pure Essence 112 |
| Kld 411 | Mizumi Men's 317B | | |
| Known Supply 403 | Mododoc 409 | R | Rachel Marie Jewelry 314 |
| Komodo 308 | Molly Bracken 414 | | Radzoli 214 |
| Kunky's 214 | Mott 50 119 | | Rain and Rose 203 |
| KUT Denim and Sportswear 404 | MSquare 216 | | Recycled Karma 300 |
| Kylie Paige 310 | Multiples 112 | | Reina Lee 214 |
| | Mystree 402 | | Renuar 202 |
| L | | | Revir 217 |
| L Hamrick - Southern Lady - N Touch - Nikki 112 | N | Nally and Millie 214 | Rhythm 408 |
| La Biz 410 | Nic + Zoe 209 | | Ring-O-Lings 115 |
| LA made 412 | Nicci 212 | | Risen Jeans 407 |
| Lady Liberty 112 | Nikki Jones 219 | | ROAN by Bed Stu 302 |
| Last Tango 314 | No Whining Designing 207/304 | | Robell 103 |
| Latico Leathers 106 | Noen 103 | | Roxy 408 |
| Leia & co 201 | Normann 103 | | RS Eyewear 211 |

Listing of Lines

S

| | |
|--------------------------|-----|
| Sadie & Sage..... | 417 |
| Saga..... | 214 |
| SAGA Made in Italy..... | 211 |
| Sage the Label..... | 417 |
| Sahira..... | 300 |
| Saltwater Luxe..... | 412 |
| Salty Cali..... | 408 |
| Sanctuary..... | 417 |
| Sand Cloud..... | 411 |
| SCAPA Laurent Perre..... | 219 |
| Sea and Anchor..... | 214 |
| Sea Breeze..... | 117 |
| Seafolly Australia..... | 119 |
| See U Soon..... | 403 |
| Shana..... | 204 |
| Shannon Passero..... | 203 |
| ShuShop..... | 300 |
| Six Fifty..... | 300 |
| SKFK..... | 216 |
| Skovhuus Fine Knits..... | 219 |
| Slimsations..... | 112 |
| Socksmith..... | 319 |
| Solmate Socks..... | 319 |
| Spanner..... | 216 |
| Staccato..... | 405 |
| Sterling Styles..... | 120 |
| Steve Madden..... | 417 |
| Stitch Drop..... | 300 |
| Storm Creek..... | 303 |
| Storq..... | 400 |
| Strap-Its..... | 300 |
| Sun and Sand..... | 118 |
| Sunday by Godske..... | 103 |
| Suzy D..... | 300 |
| Sympi..... | 212 |

T

| | |
|--|------|
| T for Transparente..... | 116 |
| Tangerine Sky..... | 100 |
| Tango Mango..... | 110 |
| Taos..... | 321 |
| Tempo Paris..... | 115B |
| Terra..... | 216 |
| Testimony..... | 219 |
| Tey Art..... | 106 |
| TGB Brands - Coco + Carmen, Whispers..... | 309 |
| The Blessing Bracelet..... | 300 |
| The Happiest..... | 301 |
| The Korner..... | 403 |
| The Laundry Room..... | 410 |
| The Nu Vintage..... | 209 |
| The Shirt..... | 412 |
| THML Clothing..... | 402 |

| | |
|------------------------|-----|
| Threads 4 Thought..... | 211 |
| Traffic People..... | 403 |
| Tribal Jeans..... | 210 |
| Tribal Sport..... | 210 |
| Tribal Sportswear..... | 210 |
| Trisha Tyler..... | 103 |
| Tru Luxe..... | 112 |
| Tyler Boe..... | 212 |

U

| | |
|--------------------------|-----|
| UBU..... | 214 |
| Uncle Frank..... | 204 |
| Under Armour..... | 100 |
| Union Studio Metals..... | 106 |
| Up! Pants..... | 409 |

V

| | |
|-------------------|---------|
| Variations..... | 115B |
| Viking Knits..... | 102 |
| Vino Vintage..... | 207/304 |

W

| | |
|----------------------------|-----|
| W.A.Y Apparel..... | 114 |
| Wanakome..... | 403 |
| Warmies..... | 309 |
| Watch It..... | 115 |
| Wearables..... | 211 |
| Wild Palms / Inspired..... | 105 |
| Wild Pony..... | 403 |
| Woven Heart..... | 404 |

X

| | |
|-----------|-----|
| XCVI..... | 211 |
|-----------|-----|

Y

| | |
|-----------------|------|
| Yak & Yeti..... | 115B |
|-----------------|------|

Z

| | |
|------------------------|-----|
| Z Lounge..... | 415 |
| Z Supply..... | 415 |
| Z Supply Active..... | 415 |
| Z Supply Eyewear..... | 415 |
| Z Supply Graphics..... | 415 |
| Zaket and Plover..... | 300 |
| Zoe and Claire..... | 414 |
| Zox..... | 309 |

KATHE TAYLOR

kathetaylor58@gmail.com

Booth 211



XCVI®

